

RECORDING FEE  
PAID \$ 12

MICROFILMED

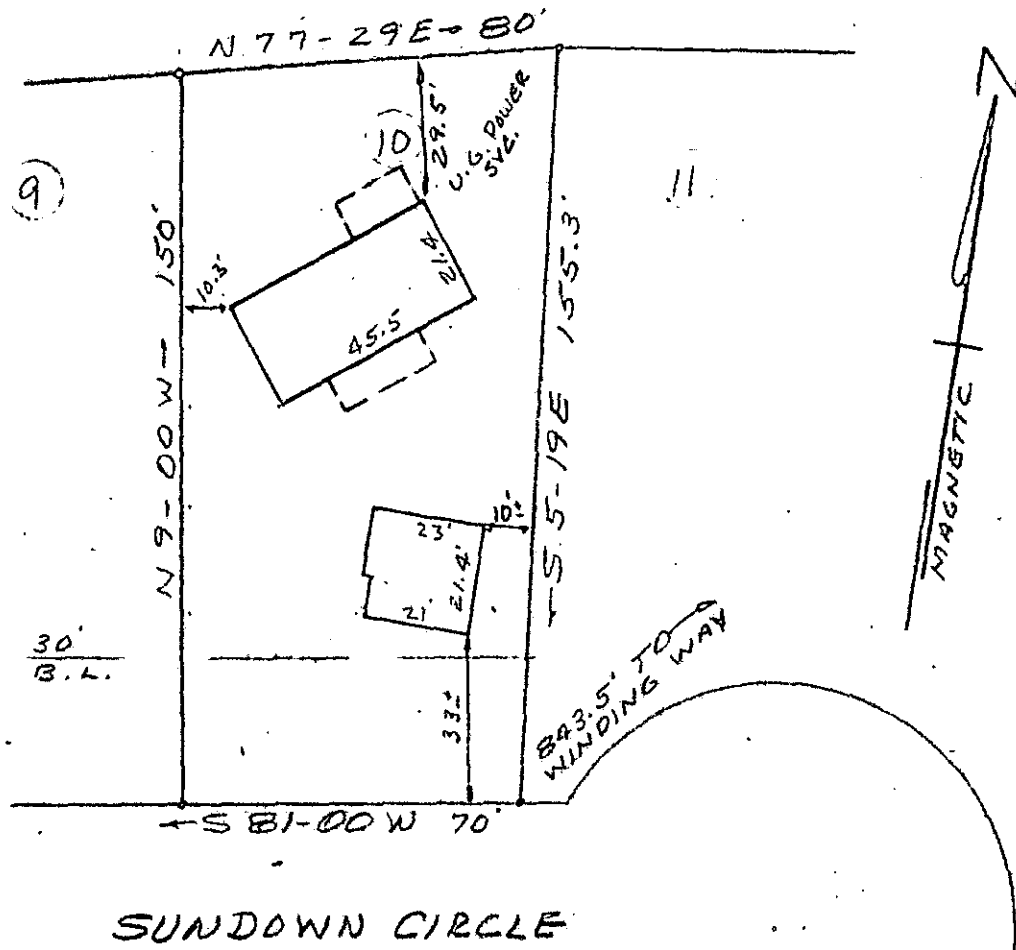

FILED  
GREENVILLE CO. S.C.  
APR 8 8 50 AM '74  
DONNIE S. TANKERSLEY  
R.M.C.

PROPERTY OF  
WALTER O. HENDRIX  
SARA L. HENDRIX  
NEAR GREENVILLE, S.C.  
MARCH 26, 1974 SCALE: 1"=40'

This is to certify that on March 26, 1974 I surveyed the property shown on this plat, known as Lot No. 10 of Section 1 of Peppertree, as shown on a plat recorded in the RMC Office for Greenville Co. in Plat Book 4N at page 72, also shown on a plat of Property of Brent Corporation, revision of Lots 10 and 11 of Section 3, Peppertree, dated April 30, 1973, and that the property lines, walls, and buildings are as shown hereon, and that no utility lines cross this lot except as shown hereon.

Survey by Campbell & Clarkson  
Surveyors, Inc.

*(Signature)*  
 H. C. CLARKSON  
 LAND SURVEYOR  
 R.L.S. No. 2589

24398

5E - Pg. 142.